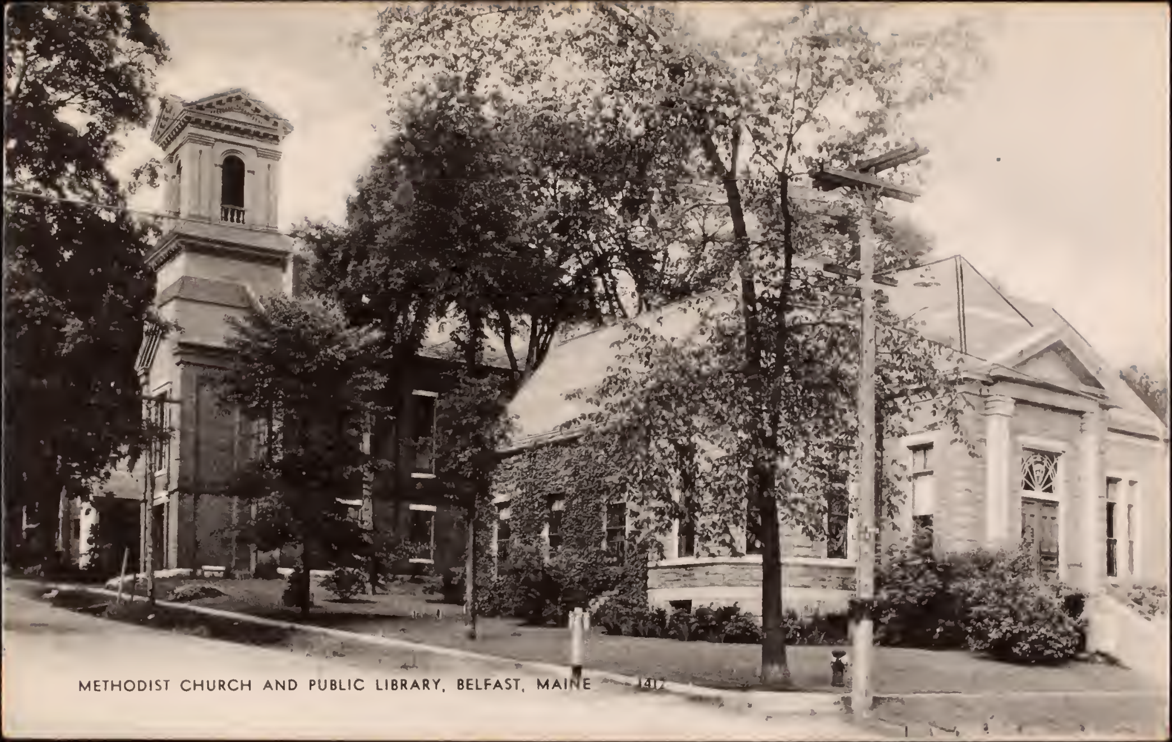

METHODIST CHURCH AND PUBLIC LIBRARY, BELFAST, MAINE 1412

POST CARD

BELFAST
JUN 18
11 AM
1940
MAINE

UNITED STATES POSTAGE
1 CENT 1

June 18 1940
Dear Melva —
Your box came yesterday
I took out your coats
and left the rest in
the box — This is
a nice day here —
Just finished Ironing
hope to see you Sat
Love for all ~~B~~ Mother —
Best regards to Mrs
Saphierstein — M —

Miss Melva L. Herrick.
2009 Comm. ave. —
Brighton.
Mass.

c/o Mrs Saphierstein.

AMERICAN ART POST CARD CO. BOSTON, MASS.

PHOTO GELATINE

THIS SPACE FOR MESSAGE

THIS SPACE FOR ADDRESS